

I · SPACE

HEALTH & WELLNESS

Aktiv becken

vol.5

I·SPACE

HEALTH & WELLNESS





I·SPACE

CAPÉ & RESTAURANT

Vol.5

Publisher Jeong Kwang-young
Editor Choi Ji-hyun, Ha Ji-hae
Designer Cho Jae-hyun, Kwon Jin-yun,
Cho Eun-young, Lee Sang-eun

Publishing Archiworld Co., Ltd.
5F Archiworld Bldg., 256 Neungdong-ro,
Gwangjin-gu, Seoul, Korea
Tel 82-2-422-7392 Fax 82-2-422-7396
www.archiworld-pa.com

Price US \$ 68

발행인 정광영
취재기자 과장 최지현, 대리 하지혜
편집디자인 자장 조재현, 대리 권진윤,
조은영, 이상은

발행처 건축세계(주)
(월간-건축세계 / 인테리어월드 / 조경세계)
서울시 광진구 능동로 256 건축세계빌딩 5층
전화 (02)422-7392(fax) 팩스 (02)422-7396
www.archiworld-pa.com

©Archiworld Co., Ltd. 2012
Printed in Korea

CONTENTS

- 004 Incontro
- 012 Wellness Center Orhidelia
- 022 Chairama SPA
- 032 Therme Wien
- 042 Club Natació Catalunya
- 050 C.N.I Syrdall Schwemm Re-creational Baths
- 060 SAINT-HYACINTHE AQUATIC AND RECREATIONAL CENTRE
- 066 Aura Spa
- 074 Art Peté Spa
- 080 S. THE YOGA
- 086 Centro Benessere Dhara
- 096 SPA and WELLNESS FACILITIES, Elounda Beach Resort
- 104 men's Luxia
- 112 Elite Plastic Surgery
- 120 DONGTAN JEIL WOMEN'S HOSPITAL
- 130 Saijo Clinic
- 136 Gowoon Guide Dental Hospital
- 144 Brighton Implant Clinic
- 152 Furuya Dental Clinic
- 160 Raquel Gomez Dental Clinic
- 168 Simmian Nose Plastic surgery
- 176 ORL Clinic
- 184 The Garden of Crocodile Bird Dental Clinic
- 192 Conmaul Oriental Hospital
- 202 Assendelft Medical Center
- 210 Maylin Skin & Body
- 218 Seoul Lux Dental Clinic
- 226 Dowon Oriental Medicine Clinic
- 234 Samsung Yubang Clinic
- 242 Saimdang Forest Postpartum Care Center
- 250 THE DENTAL CLINIC
- 258 GKK Dental Ambulatory
- 264 BE CLINIQUE
- 270 MD.net Clinic
- 276 OVO Clinic
- 282 Miso Green Dental Clinic
- 290 New Visumax Lasik Center
- 296 Designer's Profile

Club Natació Catalunya

Design AIA salazar.navarro
Design Team Joan Carles Navarro, Teresa Junyent, Id arquitectes tècnics
Location C/Ramiro de Maeztu 25, Barcelona, Spain
Built Area 7,715m²
Construction Dragados S.A.
Photographs Ariel Ramírez



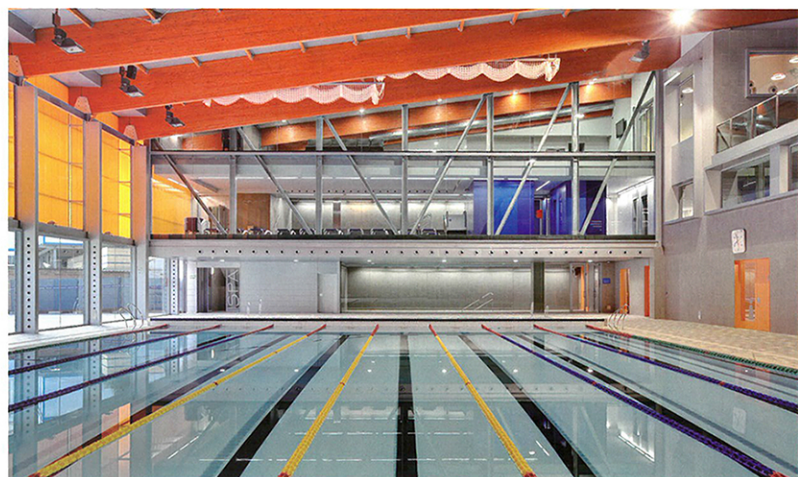



Following a number of stages and different emplacements of the historic Club Natació Catalunya (CNC), at the beginning of the 70's the Barcelona City Council finally assigned the municipal sports facilities of Can Toda to the CNC. In 2006, the CNC contracted AIA to carry out the overall renovation and extension work aimed at converting the Can Toda Center into a reference in terms of sporting facilities for the city as a whole.

The initial plan for the project was structured in two phases, so that execution would be possible from a constructive point of view and also in order to guarantee an acceptable level of usage of the rest of the installations while the work was being done. However finally, and after verifying the difficulties involved, in terms of both construction and site management, given the sheer scale that the project represented, it was decided that the work would be done in a single phase.

The project design incorporated the latest technologies applicable for this kind of facility, both with regard to the treatment of the water in the swimming pools and in the thermal and the hygrothermal control of the air throughout the facilities, with the installation of a computerised control system that automatically optimises the functioning of the different systems at all times. These installations and the control thereof contributes to a minimisation of energy consumptions, adapting needs and production levels and ensuring a better utilization of natural climate control resources, along with the highly sustainable performance of the facilities as a whole. The first stage consisted of a complete renovation of the interior of the swimming pool. This was done by replacing both of the existing pool basins with two new, state-of-the art, stainless steel and polyester, overflow type basins. This intervention required the simultaneous

demolition of the old poolside areas and the construction of new pool surrounds around the new basins, along with the building of a large underground basement area to house the equipment and installations, completely replacing the existing facilities, which were insufficient for the new requirements.

The façade of the main body of the swimming pools employs solar control windows at the bottom along with a double-skin of orange cellular polycarbonate panels that allow for the incorporation of an adequate transmission factor and, at the same time, avoid excessive heating of the interior, minimizing the energy consumption required to ensure ideal humidity and temperature conditions in the pool area as a whole. The roof design consists of a structure of large 30-meter laminated wooden beam, supporting a light sandwich type roof that, due to its composition, guarantees the required level of thermal insulation. The large scale work of building the new inside swimming pools also includes the major transformation of the part of the building currently occupied by the changing rooms, gymnasium and access to the stands, etc.

One of the main innovations at the new center has been the creation of an important services area called the 'Wellness Center', which includes novel concepts in the field of health and wellbeing. Activities have been organised around these concepts that are becoming increasingly more popular with the public. The main challenge of this project was how to convert the results of a range of different extension phases, introduced over the years, into a 'single' building. This has been achieved by means of volumetric and spatial reorganisation and a re-standardisation aimed at ensuring that both final image and functioning can be understood as both a balancing and a finite element.

1. Changing room
2. Swimming pool
3. Spa
4. Fitness
5. Lounge
6. Service area

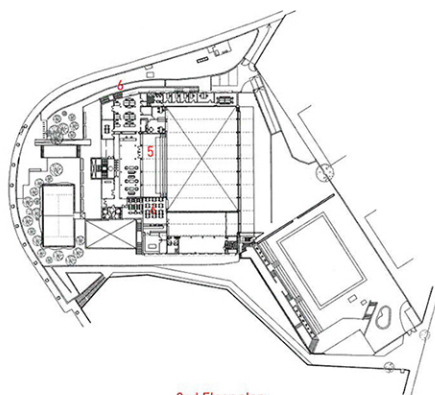

2nd Floor plan

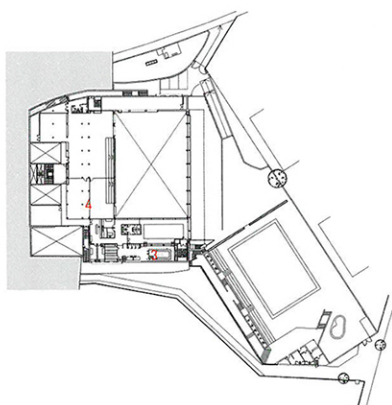

1.5st Floor plan

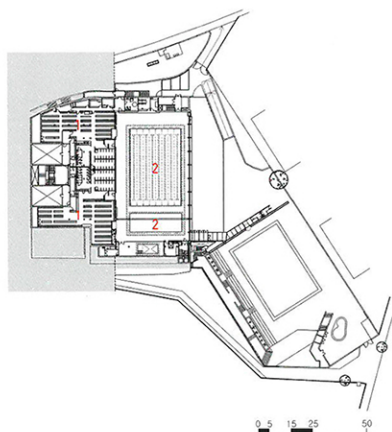

1st Floor plan

0 5 15 35 50



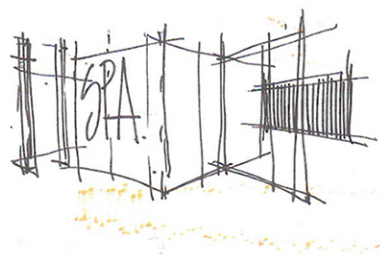

Sketch

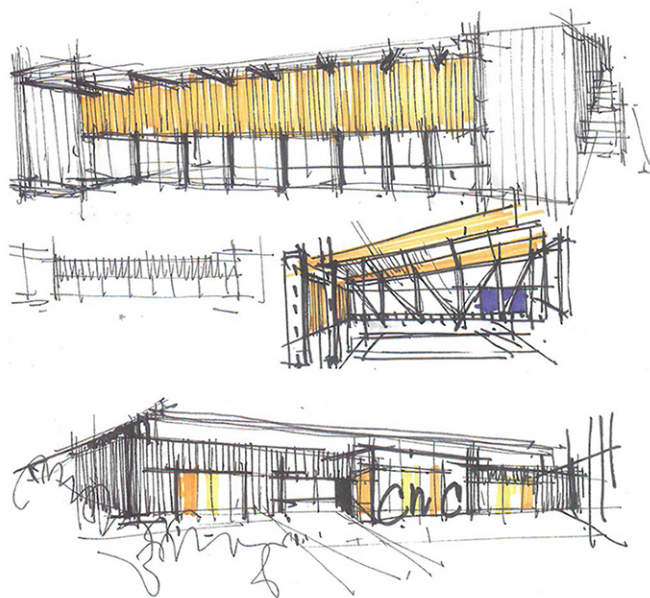

Sketch

I · SPACE

HEALTH & WELLNESS

ARCHIWORLD

